

# Patient report

Bio-Rad                      DATE: 08/20/2019  
D-10                         TIME: 02:40 PM  
S/N: #DJ4I016123        Software version: 4.30-2  
Sample ID:                 10585629  
Injection date             08/20/2019 02:06 PM  
Injection #: 20             Method: HbA1c  
Rack #: ---                 Rack position: 9

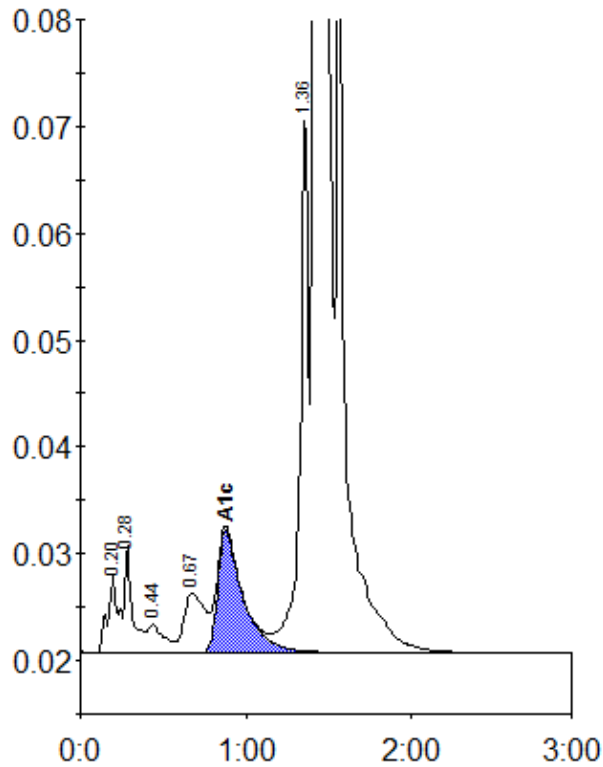

Peak table - ID: 10585629

Peak	R.time	Height	Area	Area %
A1a	0.20	7366	33502	0.9
A1b	0.28	10136	32176	0.8
F	0.44	2702	18639	0.5
LA1c/CHb-1	0.67	5520	48087	1.2
A1c	0.88	11494	122028	4.5
P3	1.36	49740	176511	4.6
A0	1.42	1016701	3434774	88.9
Total Area:		3865718		

Concentration:	%
A1c	4.5